

MANAGERS RESIDENCE - NORTH ELEVATION

1 : 100

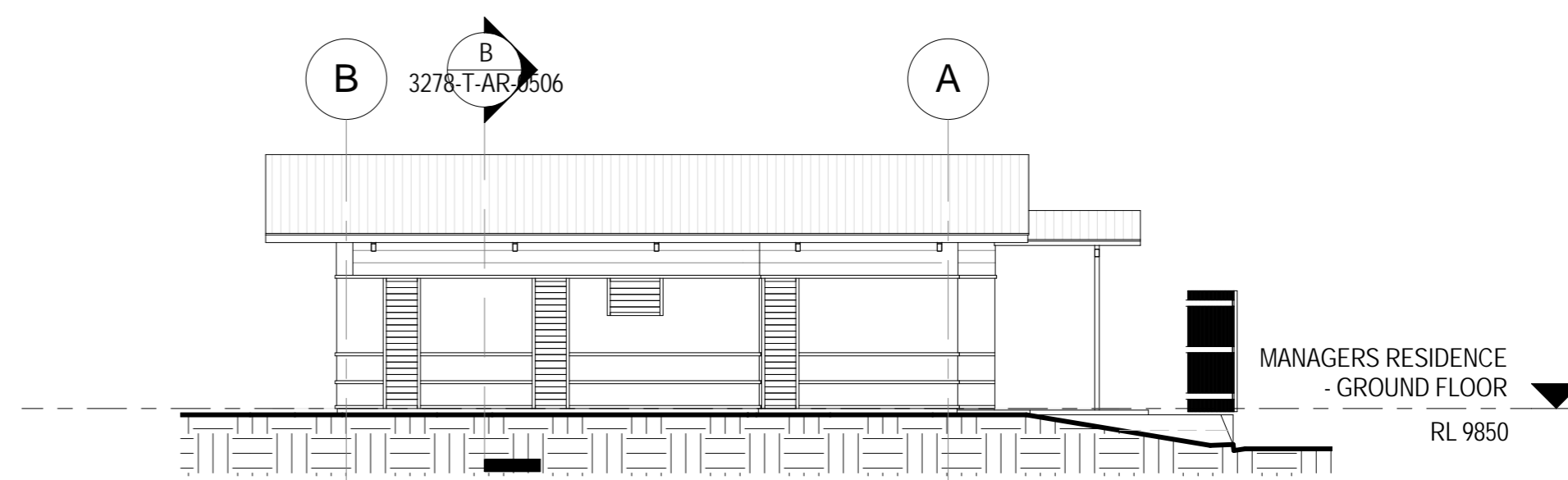

MANAGERS RESIDENCE - EAST ELEVATION

1 : 100

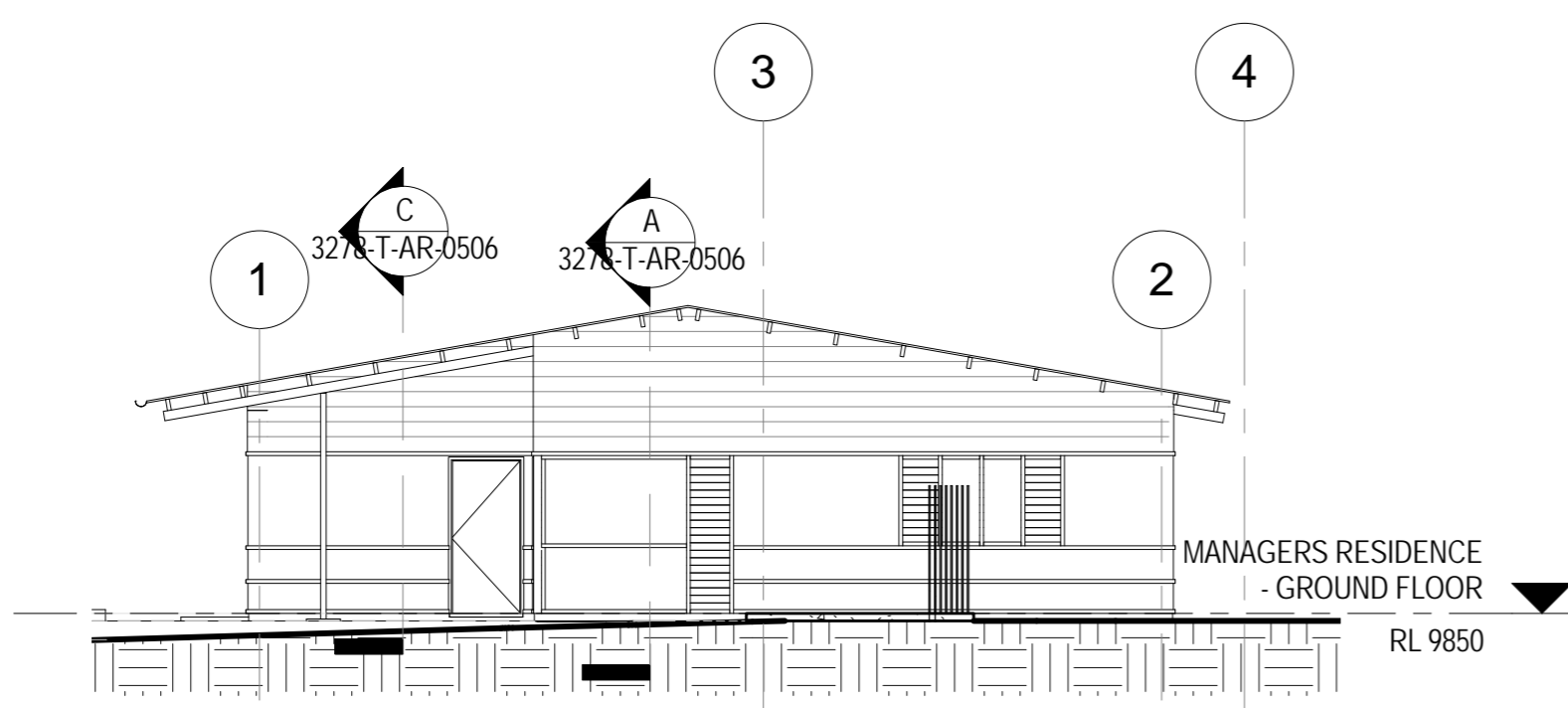

MANAGERS RESIDENCE - SOUTH ELEVATION

1 : 100

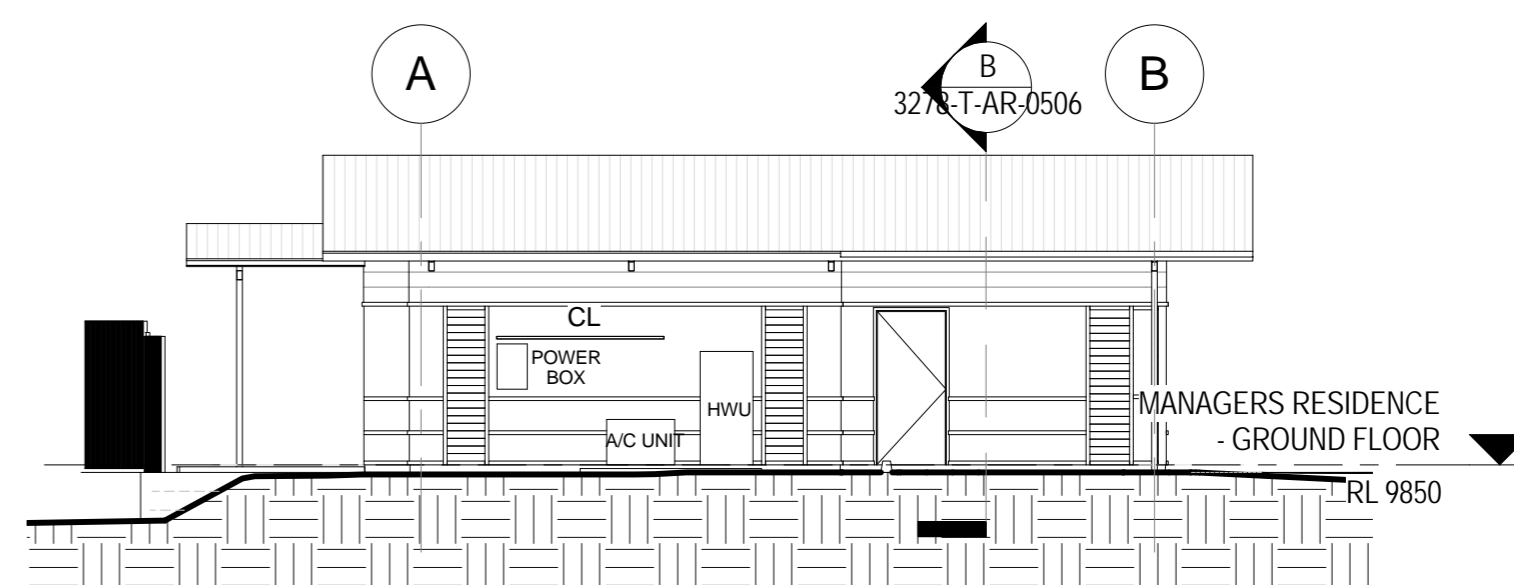

MANAGERS RESIDENCE - WEST ELEVATION

1 : 100

SETOUT OF HORIZONTAL FC WALL TRIM  
TO BE PROVIDED AT CONSTRUCTION

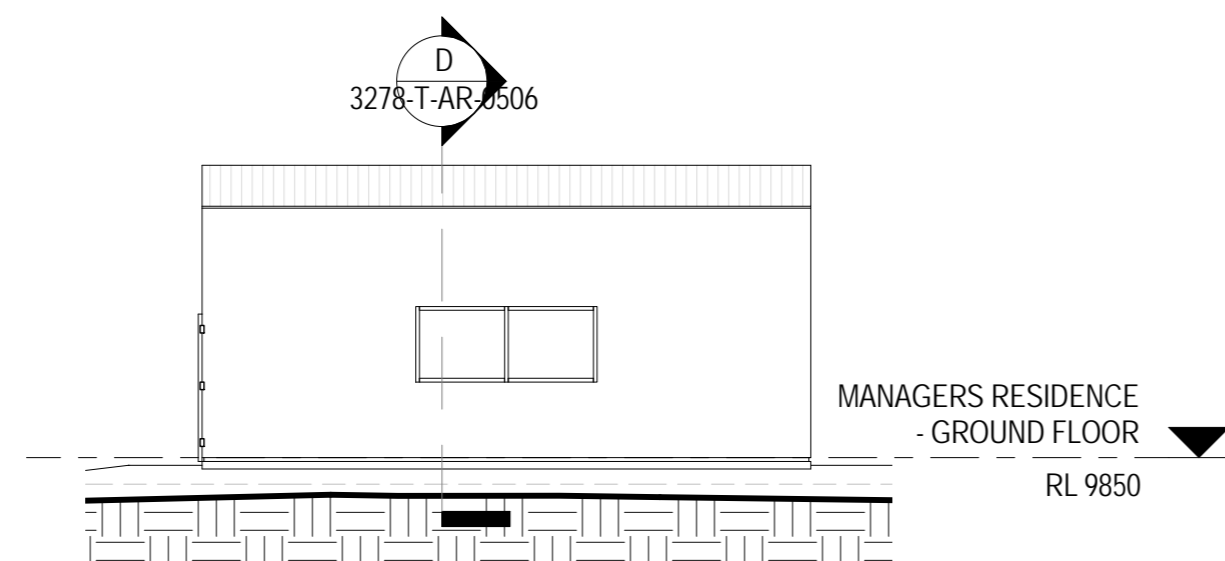

MANAGERS RESIDENCE SHED - NORTH ELEVATION

1 : 100

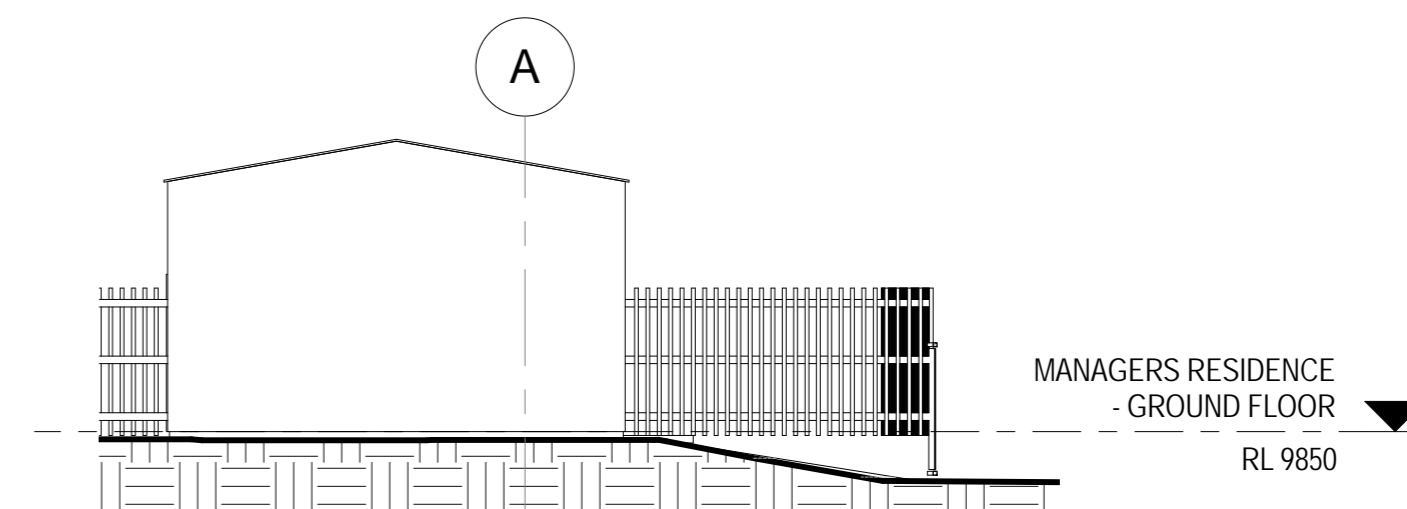

MANAGERS RESIDENCE SHED - EAST ELEVATION

1 : 100

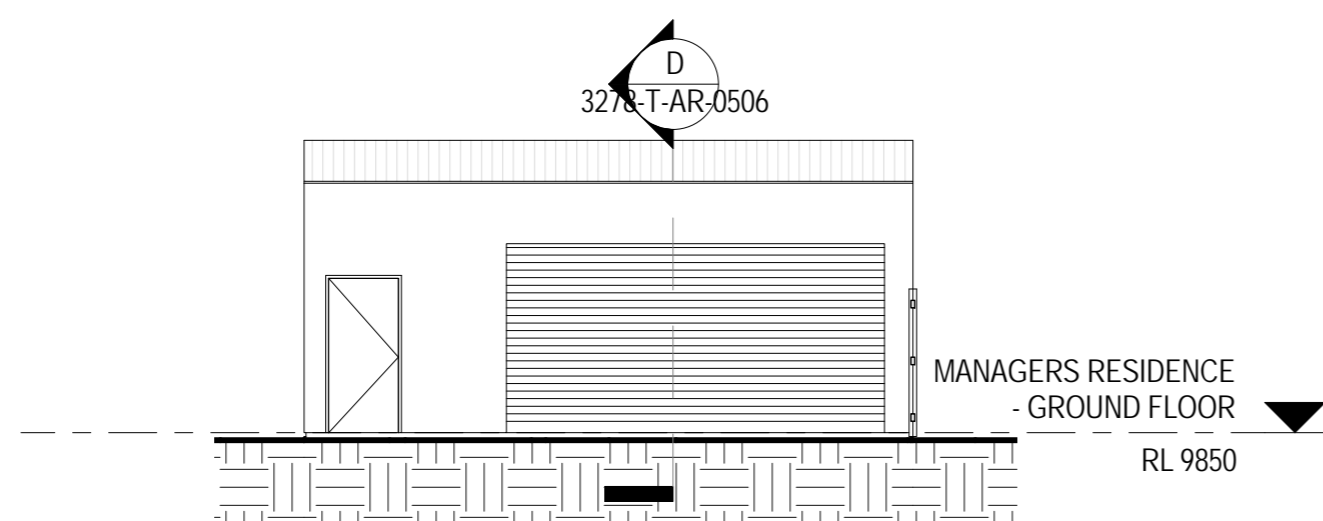

MANAGERS RESIDENCE SHED - SOUTH ELEVATION

1 : 100

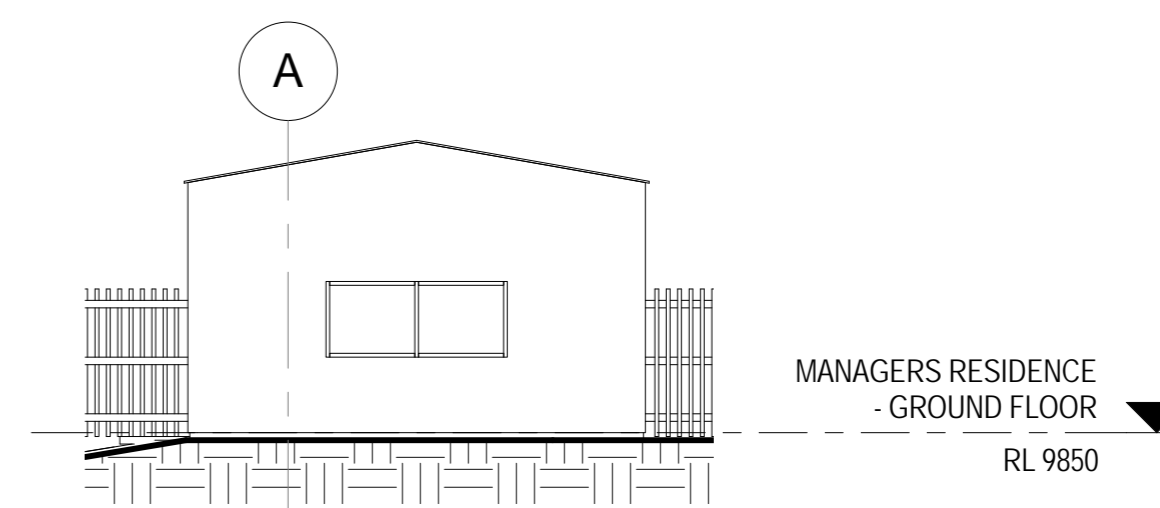

MANAGERS RESIDENCE SHED - WEST ELEVATION

1 : 100

**TENDER ISSUE - NOT FOR CONSTRUCTION**

FISHER BUTTROSE ARCHITECTS PTY LTD  
ABN 078 745 856  
P 07 4031 1707 F 07 4041 5881  
LEVEL 1, 116 GRAFTON STREET  
4807 PO BOX 5107  
CAIRNS QUEENSLAND AUSTRALIA  
www.fisherbttrose.com.au

CHECK ALL DIMENSIONS ON SITE BEFORE FABRICATIONS OR SETOUT. USE FIGURED DIMENSIONS IN PREFERENCE TO SCALE.  
THIS DESIGN, DRAWINGS AND SPECIFICATIONS ARE COPYRIGHT AND MUST NOT BE USED, KEPT OR COPIED BY ANY MEANS WITHOUT PERMISSION.  
COPYRIGHT FISHER BUTTROSE ARCHITECTS

**AMENDMENTS**

ISSUE	DATE	DESCRIPTION	INT
1	16-02-2011	TENDER ISSUE	BK



WESTERN CAPE  
RESIDENTIAL CAMPUS  
TAMARIND ROAD, WEIPA  
INDIGENOUS LAND CORPORATION

**MANAGERS RESIDENCE - ELEVATIONS**

SCALE AT A1 1 : 100

APPROVED MB DRAWN BK PROJECT No. 1008

DRAWING No. 3278-T-AR-0405 ISSUE 1

16/02/2011 12:28:45 PM